

# H F Latrine

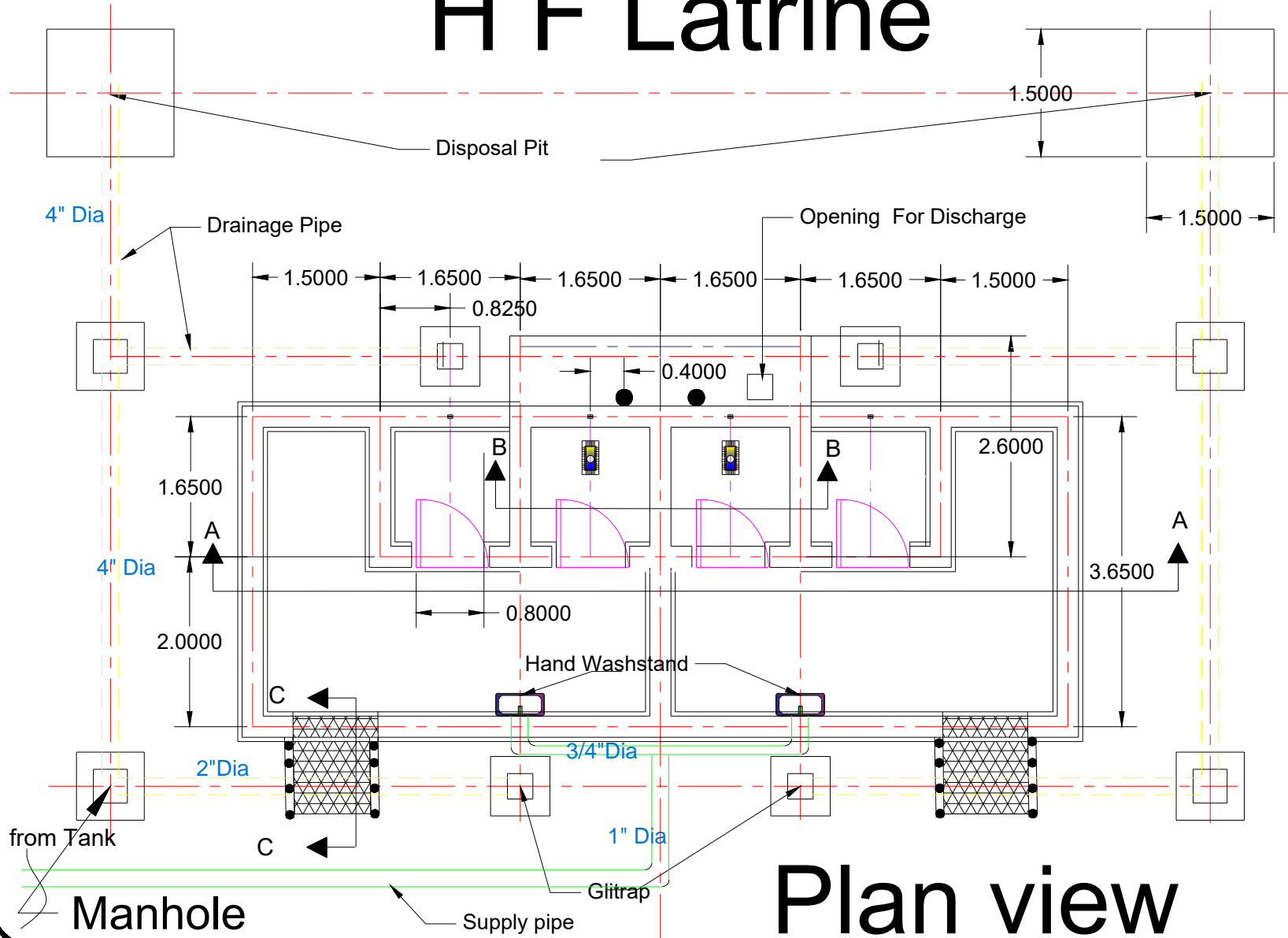

## Plan view

General Notes

ALL Dimension in meter  
 All reinforced concrete should be 30 N/mm per 28 days and 20 N/mm for plan concrete curing 3 time per day for 7 days

| No. | Revision/Issue | Date |
|-----|----------------|------|
|     |                |      |

Firm Name and Address

Project Name and Address  
 Kutrumi Health Facility  
 Latrine & Shower  
 Prepared By :  
 Eng Khalid Adam

|                           |            |
|---------------------------|------------|
| Project<br>CRS Zalingei   | Sheet<br>1 |
| Date<br>1, december, 2022 |            |
| Scale<br>1:1              |            |

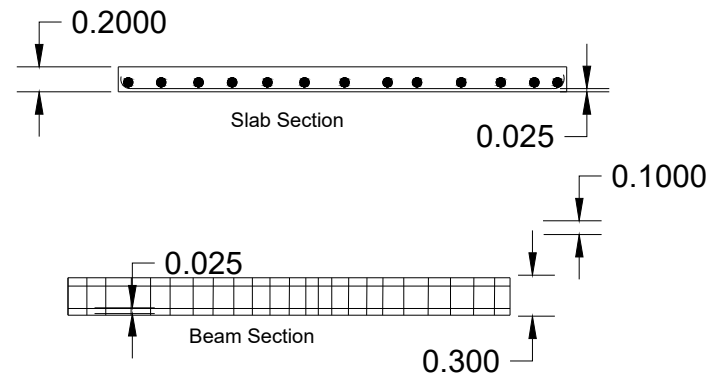
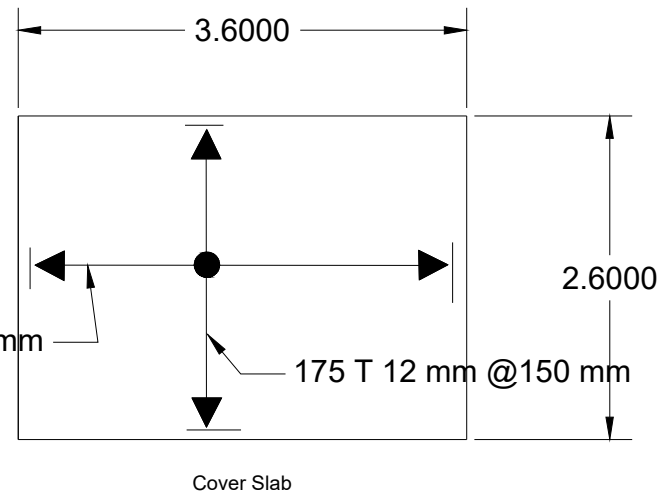
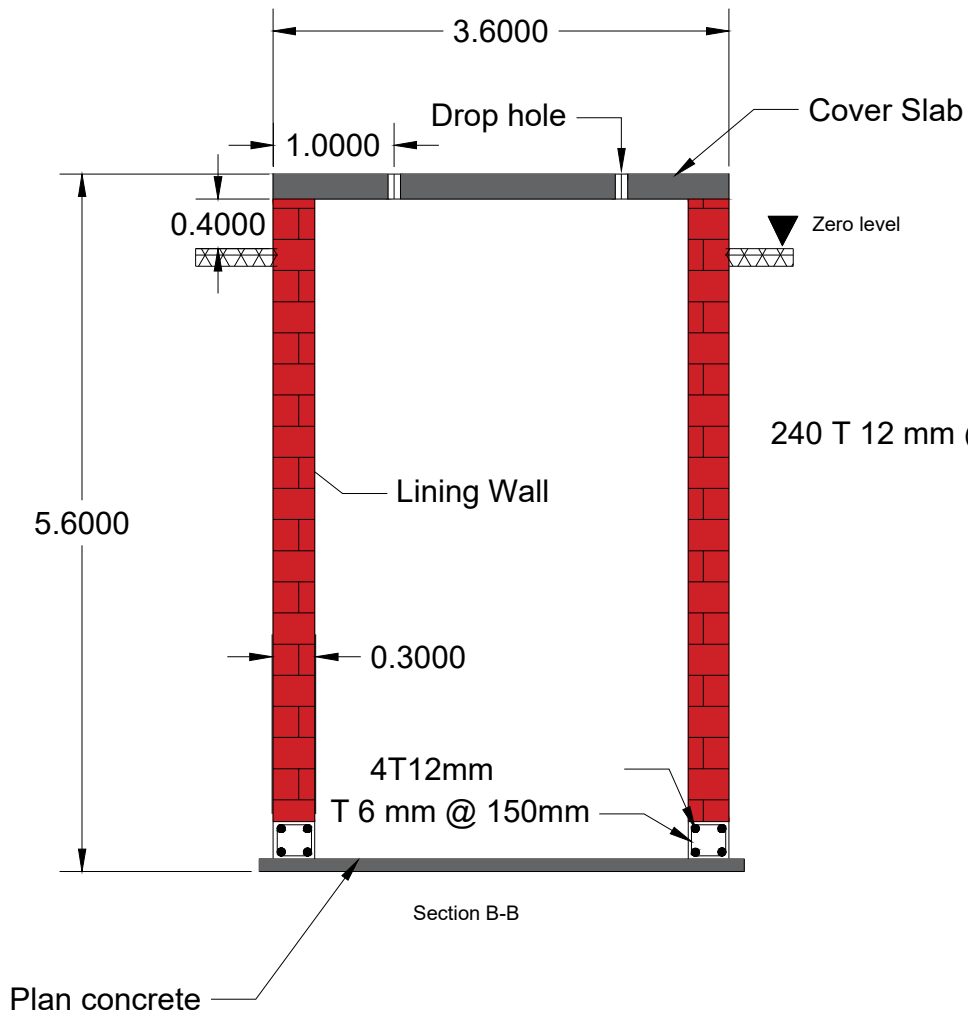

## Section and Details

General Notes

| No. | Revision/Issue | Date |
|-----|----------------|------|
|     |                |      |

Drawn Name and Address

Project Name and Address

Kutrum Health Facility  
Latrine & Shower  
Cover Slab and  
Lining Wall SectionB- B

|         |                  |       |     |
|---------|------------------|-------|-----|
| Project | CRS Zalingei     | Sheet | 2   |
| Date    | 11.december.2022 | Scale | 1:1 |

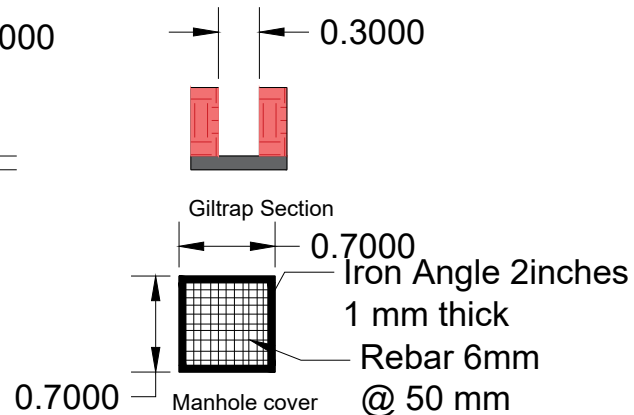
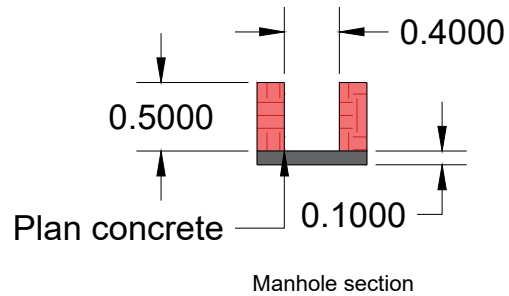
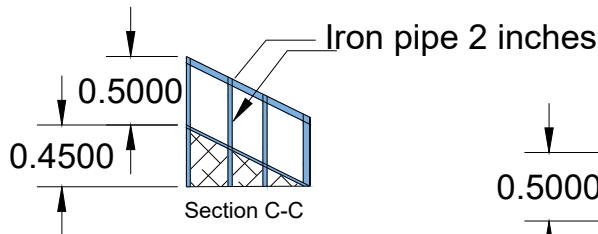
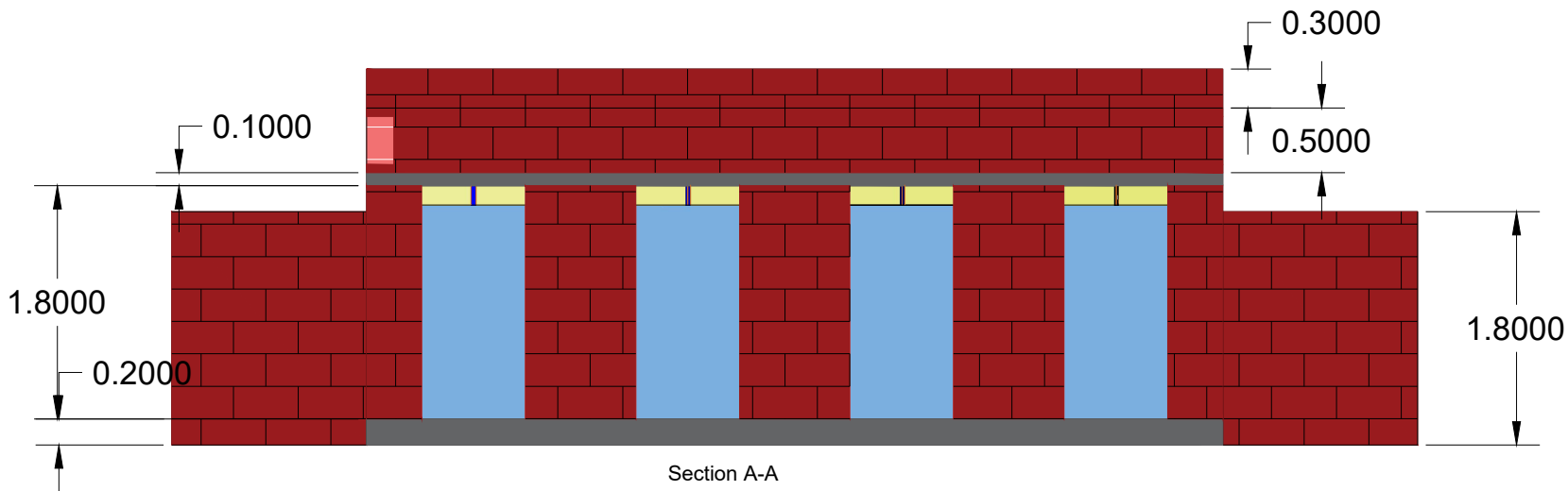

# Section and Details

General Notes

ALL Dimension in meter  
All reinforced concrete should be 30 N/mm per 28 days and 20 N/mm for plan concrete curing 3 time per day for 7 days

| No. | Revision/Issue | Date |
|-----|----------------|------|
|     |                |      |

Firm Name and Address

Project Name and Address  
Kutrum Health Facility  
Latrine & Shower  
Cover Slab and  
Section A-A AND C-C

|                          |            |
|--------------------------|------------|
| Drawn<br>CRS Zalingei    | Sheet<br>3 |
| Date<br>11.december.2022 |            |
| Scale<br>1:1             |            |